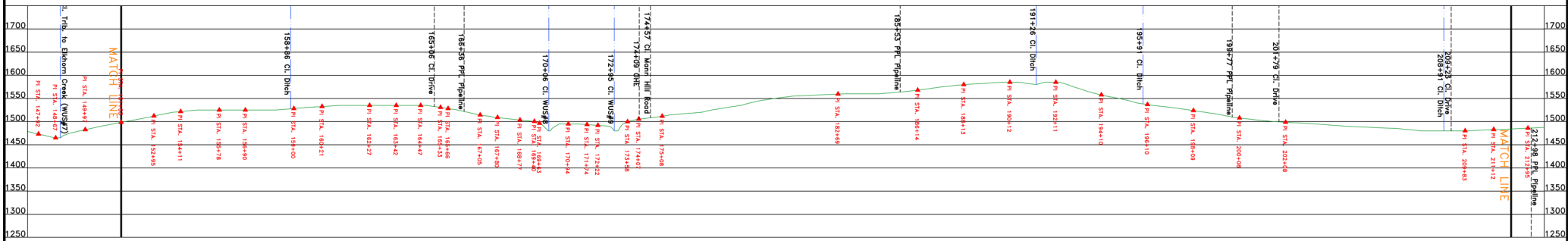

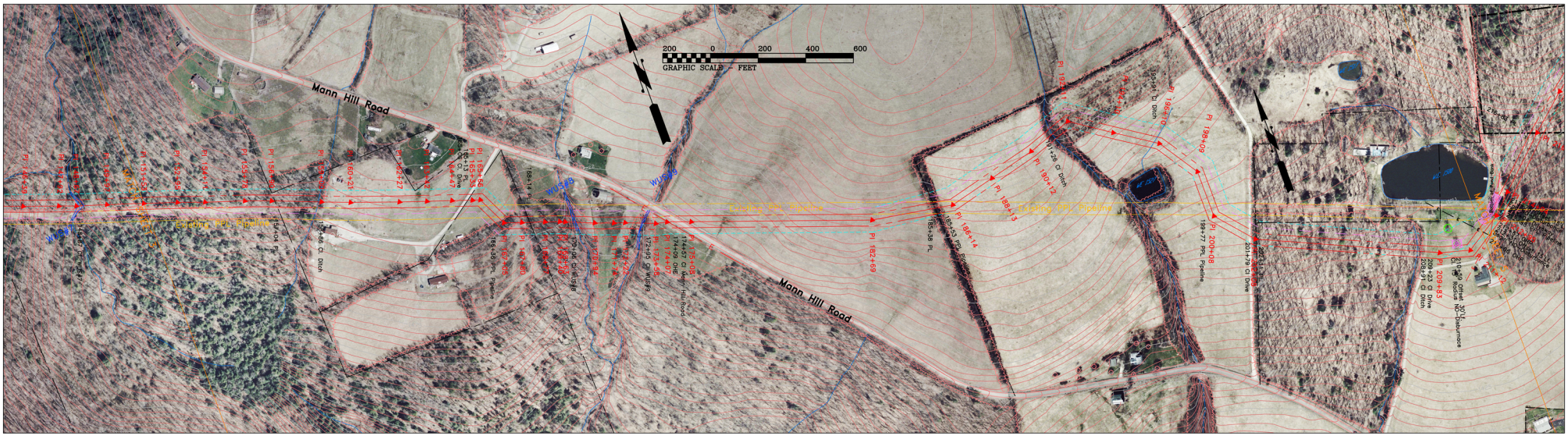

– LEGEND –

- Property Line
- 252+89 — Cl. Pipeline & Stationing
- 252+89 — Ground Slope Stationing
- Underground Cable
- Existing Gas Pipeline
- Existing Electric Line
- Fenceline
- Waterway
- Temporary Right-of-Way
- Permanent Right-of-Way
- Silt Barrier
- Hay / Straw Bales
- RCE – Rock Construction Entrance
- Wetland Boundary
- TSB – Temporary Slope Breaker
- PSB – Permanent Slope Breaker
- TP – Earth Trench Plug

DATE	CK.	APPR.	
			PRELIMINARY
			R.O.W. ONLY
			BIDDING PURPOSE ONLY
			APPROVED FOR CONSTRUCTION

DATE OF PHOTOGRAPHY

DATE	CHG. NO.	FROM	TO	SURVEY BOOK	SURVEY PAGE	REMEASURE BOOK	REMEASURE PAGE

DIST. – TOWN – TWP.	COUNTY	STATE

SCALE: 1"=200'

DATE: 11/08/07

SURVEY	REMEASURE

4

11/12/2007 10:33:32 AM